

**Test Report****SL52025246245601TX****Date: June 23, 2020****Page 1 of 4**

3A MEDICAL PRODUCTS CO.,LTD

GONGYE ROAD #1, YUAN DISTRICT, LUAN CITY, ANHUI PROVINCE, P.R.CHINA

The following sample(s) was/were submitted and identified on behalf of the client as:

Sample Description : (A)Surgical mask

SGS Internal Ref No. : SHHL2004513394MD

Style No. : Mask with earloops 17.5\*9.5

Sample Color : (A)blue

Manufacturer : 3A MEDICAL PRODUCTS CO.,LTD

Country of Origin : China

Lot No./Batch No. : Not provided

Proposed Care Instruction : /

Test Performed : Selected test(s) as requested by applicant

Sample Receiving Date : Apr 29, 2020

Testing Period : Apr 29, 2020 - Jun 23, 2020

Test Result(s) : Unless otherwise stated the results shown in this test report refer only to the sample(s) tested, for further details, please refer to the following page(s).

Signed for and on behalf of  
SGS-CSTC Standards Technical Services (Shanghai) Co., Ltd Testing Center

Sara Guo (Account Executive)



Unless otherwise agreed in writing, this document is issued by the Company subject to its General Conditions of Service printed overleaf, available on request or accessible at <http://www.sgs.com/en/Terms-and-Conditions.aspx> and, for electronic format documents, subject to Terms and Conditions for Electronic Documents at <http://www.sgs.com/en/Terms-and-Conditions/Terms-e-Documents.aspx>. Attention is drawn to the limitation of liability, indemnification and jurisdiction issues defined therein. Any holder of this document is advised that information contained hereon reflects the Company's findings at the time of its intervention only and within the limits of Client's instructions, if any. The Company's sole responsibility is to its Client and this document does not exonerate parties to a transaction from exercising all their rights and obligations under the transaction documents. This document cannot be reproduced except in full, without prior written approval of the Company. Any unauthorized alteration, forgery or falsification of the content or appearance of this document is unlawful and offenders may be prosecuted to the fullest extent of the law. Unless otherwise stated the results shown in this test report refer only to the sample(s) tested and such sample(s) are retained for 30 days only.

Attention: To check the authenticity of testing /inspection report & certificate, please contact us at telephone: (86-755) 8307 1443, or email: [CN.Doccheck@sgs.com](mailto:CN.Doccheck@sgs.com)

Test Result

**Standard Specification for Performance of Materials Used in Medical Face Masks**  
(ASTM F2100-19)

**Section 6.1 Bacterial filtration efficiency (BFE)\***  
(ASTM F2101-19)

Sample: A

Conditioning Parameters : Minimum of 4 hours at 21±5°C and 85±5% R.H.  
 Dimensions of test specimen : ~167 mm x ~175 mm  
 Test Area : ~60 cm<sup>2</sup>  
 Test Side : Inside  
 Flow Rate : 28.3 l/min  
 Positive Control Average : 2.5 x 10<sup>3</sup> CFU  
 Negative Monitor Count : < 1 CFU

	1#	2#	3#	4#	5#
(BFE), %	99.7	99.7	99.9	99.8	>99.9

Remark: Performance Requirement: Level 1 ≥ 95%, Level 2 ≥ 98%, Level 3 ≥ 98%

\* Tests denoted with an \* in this test report have been subcontracted to another ISO 17025 Accredited Laboratory.

**Section 6.1 Differential pressure**  
(EN 14683 :2019+AC :2019 Annex C, Flow rate 8 l/min)

Sample: A

Test number and location : 5 random areas for each specimen (face mask)  
 Conditioning Parameters : Minimum of 4 hours at 21±5°C and 85±5% R.H.  
 Test Area : 4.9 cm<sup>2</sup>  
 Flow Rate : 8 l/min

	1#	2#	3#	4#	5#
Differential pressure ΔP (mm H <sub>2</sub> O/cm <sup>2</sup> )	4.6	4.5	4.6	4.5	4.7

Remark: Performance Requirement: Level 1 < 5.0 mmH<sub>2</sub>O/cm<sup>2</sup>, Level 2 < 6.0 mmH<sub>2</sub>O/cm<sup>2</sup>, Level 3 < 6.0 mmH<sub>2</sub>O/cm<sup>2</sup>

**Section 6.1 Sub-micron particulate filtration efficiency(PFE)\***  
(ASTM F2299)

Sample: A

Area Tested : 91.5 cm<sup>2</sup>  
 Test Side : Inside  
 Particle Size : 0.1 μm  
 Standard Deviation : 0.089

	1#	2#	3#	4#	5#
(PFE), %	99.68	99.78	99.65	99.79	99.58

Remark: Performance Requirement: Level 1 ≥ 95%, Level 2 ≥ 98%, Level 3 ≥ 98%

\* Tests denoted with an \* in this test report have been subcontracted to another ISO 17025 Accredited Laboratory.



Unless otherwise agreed in writing, this document is issued by the Company subject to its General Conditions of Service printed overleaf, available on request or accessible at <http://www.sgs.com/en/Terms-and-Conditions.aspx> and, for electronic format documents, subject to Terms and Conditions for Electronic Documents at <http://www.sgs.com/en/Terms-and-Conditions/Terms-e-Document.aspx>. Attention is drawn to the limitation of liability, indemnification and jurisdiction issues defined therein. Any holder of this document is advised that information contained hereon reflects the Company's findings at the time of its intervention only and within the limits of Client's instructions, if any. The Company's sole responsibility is to its Client and this document does not exonerate parties to a transaction from exercising all their rights and obligations under the transaction documents. This document cannot be reproduced except in full, without prior written approval of the Company. Any unauthorized alteration, forgery or falsification of the content or appearance of this document is unlawful and offenders may be prosecuted to the fullest extent of the law. Unless otherwise stated the results shown in this test report refer only to the sample(s) tested and such sample(s) are retained for 30 days only.  
 Attention: To check the authenticity of testing /inspection report & certificate, please contact us at telephone: (86-755) 8307 1443, or email: [CN.Doccheck@sgs.com](mailto:CN.Doccheck@sgs.com)  
 3<sup>rd</sup> Building, No.889, Yishan Road, Xuhui District Shanghai, China 200233 t (86-21) 61402666 f (86-21) 64958763 www.sgsgroup.com.cn  
 中国·上海·徐汇区宜山路889号3号楼 邮编: 200233 t (86-21) 61402666 f (86-21) 64958763 e [sgs.china@sgs.com](mailto:sgs.china@sgs.com)

**Section 6.1 Resistance to Penetration by Synthetic Blood**  
(ASTM F1862/F1862M-2017)

Pressure 120mmHg

<b>Penetration on inside surface</b>							
1#	2#	3#	4#	5#	6#	7#	8#
Pass	Pass	Pass	Pass	Pass	Pass	Pass	Pass
9#	10#	11#	12#	13#	14#	15#	16#
Fail	Pass	Pass	Pass	Pass	Pass	Pass	Pass
17#	18#	19#	20#	21#	22#	23#	24#
Pass	Pass	Pass	Pass	Pass	Pass	Pass	Pass
25#	26#	27#	28#	29#	30#	31#	32#
Pass	Pass	Pass	Pass	Pass	Pass	Pass	Pass
Number of Pass:			31				
Overall result:			Acceptable				

Remark:

- 1) Performance Requirement Level 1 Barrier: 80mmHg, Level 2 Barrier: 120mmHg, Level 3 Barrier: 160mmHg
- 2) Distance of the medical face mask target area surface to the tip of cannula is 30.5cm.
- 3) Condition and Test temperature (21±5)° C, relative humidity (85±5)%
- 4) An acceptable quality limit of 4.0% is met for a single sampling plan when 29 or more of the 32 tested specimens show pass results

**Section 6.2 Flammability**  
(16 CFR Part 1610 - 2008)

Sample : A  
Fabric Surface : Smooth  
Test Specimen Direction : Length

<b>As Received</b>	
<b>Burn Code</b>	
(1)	IBE
(2)	IBE
(3)	IBE
(4)	IBE
(5)	IBE

Flammability Classification: Class 1

Requirement: Class 1 for Level 1/ Level 2/ Level 3

**Conclusion: Pass**

**Remarks**

Class 1 Normal Flammability  
Class 1 textiles exhibit normal flammability and are acceptable for use in clothing.

**Burn Code Description:**

IBE = Ignited, but extinguished



Unless otherwise agreed in writing, this document is issued by the Company subject to its General Conditions of Service printed overleaf, available on request or accessible at <http://www.sgs.com/en/Terms-and-Conditions.aspx> and, for electronic format documents, subject to Terms and Conditions for Electronic Documents at <http://www.sgs.com/en/Terms-and-Conditions/Terms-e-Document.aspx>. Attention is drawn to the limitation of liability, indemnification and jurisdiction issues defined therein. Any holder of this document is advised that information contained hereon reflects the Company's findings at the time of its intervention only and within the limits of Client's instructions, if any. The Company's sole responsibility is to its Client and this document does not exonerate parties to a transaction from exercising all their rights and obligations under the transaction documents. This document cannot be reproduced except in full, without prior written approval of the Company. Any unauthorized alteration, forgery or falsification of the content or appearance of this document is unlawful and offenders may be prosecuted to the fullest extent of the law. Unless otherwise stated the results shown in this test report refer only to the sample(s) tested and such sample(s) are retained for 30 days only.

Attention: To check the authenticity of testing /inspection report & certificate, please contact us at telephone: (86-755) 8307 1443, or email: [CN.Doccheck@sgs.com](mailto:CN.Doccheck@sgs.com)  
 3<sup>rd</sup> Building, No.889, Yishan Road, Xuhui District Shanghai, China 200233 t (86-21) 61402666 f (86-21) 64958763 www.sgsgroup.com.cn  
 中国·上海·徐汇区宜山路889号3号楼 邮编: 200233 t (86-21) 61402666 f (86-21) 64958763 e [sgs.china@sgs.com](mailto:sgs.china@sgs.com)

### Sample Photo

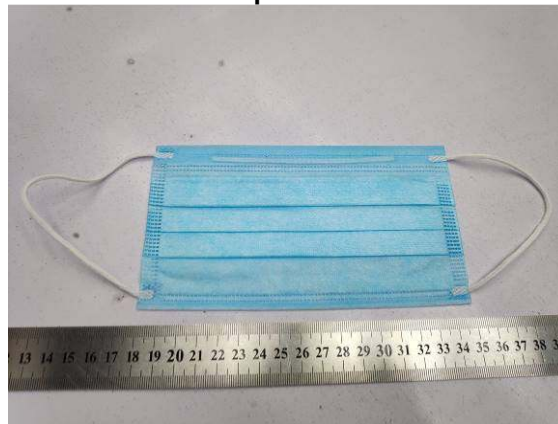

The statement of conformity in this test report is only based on measured values by the laboratory and does not take their uncertainties into consideration.

\*\*\*End of Report\*\*\*



Unless otherwise agreed in writing, this document is issued by the Company subject to its General Conditions of Service printed overleaf, available on request or accessible at <http://www.sgs.com/en/Terms-and-Conditions.aspx> and, for electronic format documents, subject to Terms and Conditions for Electronic Documents at <http://www.sgs.com/en/Terms-and-Conditions/Terms-e-Document.aspx>. Attention is drawn to the limitation of liability, indemnification and jurisdiction issues defined therein. Any holder of this document is advised that information contained hereon reflects the Company's findings at the time of its intervention only and within the limits of Client's instructions, if any. The Company's sole responsibility is to its Client and this document does not exonerate parties to a transaction from exercising all their rights and obligations under the transaction documents. This document cannot be reproduced except in full, without prior written approval of the Company. Any unauthorized alteration, forgery or falsification of the content or appearance of this document is unlawful and offenders may be prosecuted to the fullest extent of the law. Unless otherwise stated the results shown in this test report refer only to the sample(s) tested and such sample(s) are retained for 30 days only.  
Attention: To check the authenticity of testing /inspection report & certificate, please contact us at telephone: (86-755) 8307 1443, or email: [CN.Doccheck@sgs.com](mailto:CN.Doccheck@sgs.com)

SGS-CSTC (Shanghai) Technical Services Co., Ltd. 3<sup>rd</sup> Building, No.889, Yishan Road, Xuhui District Shanghai, China 200233 t (86-21) 61402666 f (86-21) 64958763 www.sgsgroup.com.cn  
Testing Center: 中国·上海·徐汇区宜山路889号3号楼 邮编: 200233 t (86-21) 61402666 f (86-21) 64958763 e [sgs.china@sgs.com](mailto:sgs.china@sgs.com)